

WE LIKE IT BOTH WAYS

Summer  
Edition

# WHAT'S ON EAST LONDON

## THE ULTIMATE GUIDE TO SUMMER IN EAST LONDON!

From bustling markets to electrifying music events, from the innovative creativity of our districts to the tantalising flavours of our diverse culinary scene, we have the guide to unlocking the essence of East London's summer spirit.



**NOBU HOTEL**  
LONDON SHOREDITCH

# SUMMER CALENDAR...

## JUNE

1ST - YOUNG POETS SHOWCASE  
1ST - 10TH - DELIGHT: MEDIA ART EXHIBITION  
1ST - 30TH - SOUFIANE ABABRI EXHIBITION  
6TH - D BLOCK EUROPE @ O2 LONDON  
6TH - 11TH - LIAM GALLAGHER @ O2 LONDON  
9TH - BED AND SOFA (PG\*) SILENT FILM  
11TH - SEE NO EVIL  
14TH - 17TH - DOJA CAT @ O2 LONDON  
15TH - BERLIOZ SHOREDITCH STREET PARTY  
22ND - 27TH - GIRLS ALOUD @ O2 LONDON  
30TH - LOST GIRLS X NOBU EMRBOIDERY

## JULY

4TH - 11TH - THE KILLERS @ O2 LONDON  
JAZZ FESTIVAL  
KISS ME KATE MUSICAL  
THE MAGNETIC FIELDS PERFORM 69 LOVE SONGS @ BARBICAN CENTRE  
PUNCHDRUNK VIOLA'S ROOM LONDON IMMERSIVE EXPERIENCE

## AUGUST

10TH - CIRQUE THE GREATEST SHOW @ O2 LONDON  
16TH - 24TH - ALL POINTS EAST FESTIVAL  
21ST - 22ND - NOAH KHAN @ O2 LONDON  
24TH - FIELD DAY FESTIVAL  
29TH - 31ST - MEATOPIA @ TOBACCO DOCKS  
PUNCHDRUNK VIOLA'S ROOM LONDON IMMERSIVE EXPERIENCE

## SEPTEMBER

1ST - MEATOPIA @ TOBACCO DOCKS  
3RD - NIALL HORAN @ O2 LONDON  
12TH - JUNGLE @ O2 LONDON  
14TH - CELEBRATING MEAT LOAF @ O2 LONDON  
16TH - 17TH - JONAS BROTHERS @ O2 LONDON  
28TH - 29TH - SNEAKERSFEST  
PUNCHDRUNK VIOLA'S ROOM LONDON IMMERSIVE EXPERIENCE

# SUMMER CALENDAR...

---

## ANYTIME FUN

LONDON BIG BAKES  
COLUMBIA ROAD FLOWER MARKET  
BRICK LANE MARKET  
BOROUGH MARKET  
SPITALFIELD'S MARKET  
ABBA VOYAGE EXPERIENCE  
FLEA LONDON AT HACKNEY BRIDGE  
OPEN WATER SWIM @ CANARY WHARF  
SUMMER SCREENS CINEMA @ CANARY WHARF  
BOXPARK SHOREDITCH  
HACKNEY CITY FARM  
STRATFORD ROOF EAST  
ART WITHOUT HEROES EXHIBITION  
VAN GOGH EXHIBITION  
BOROUGH MARKET  
FIRST THURSDAYS @ WHITECHAPEL GALLERY  
TATE MODERN  
SHAKESPEARE'S THE GLOBE  
ROYAL FESTIVAL HALL  
QUEEN ELIZABETH HALL  
HAYWARD GALLERY  
PURCELL ROOM  
NATIONAL POTTERY LIBRARY  
SOUTHBANK CENTRE ARCHIVE STUDIO  
TOBACCO DOCKS  
SOUTHBANK CENTRE OUTDOOR SPACES  
COLOUR FACTORY  
SOUTHBANK CENTRE FOOD MARKET  
LONDON FIELDS  
VICTORIA PARK  
PINOT & PICASSO SHOREDITCH  
THAMES ROCKETS SPEED BOAT RIDE  
DEVONSHIRE SQUARE  
NATIONAL THEATRE  
BFI SOUTHBANK  
HOUSE OF VANS LONDON  
THE LONDON EYE  
BFI IMAX  
THE LONDON DUNGEON  
BROADGATE CIRCLE  
SHREK'S ADVENTURE LONDON  
SEA LIFE LONDON AQUARIUM  
THE FLORENCE NIGHTINGALE MUSEUM  
RICH MIX CINEMA  
LEAKE STREET GRAFFITI TUNNEL  
THE PADDINGTON BEAR EXPERIENCE  
MENIER CHOCOLATE FACTORY THEATRE

# CUL TURE

IN EAST LONDON

Experience the vibrant pulse of East London. Explore winding streets adorned with colourful street art, dive into bustling markets offering everything from vintage finds to artisanal goods, and discover a fashion scene that's both eclectic and avant-garde.



# STREET ART

Our hotel is perfectly located across from the iconic Blackhall Street, celebrated for its captivating graffiti and vibrant street art.

We are also home to an exclusive David Speed piece, "Process", inspired by the legendary Chef Nobu's hands - a testament to the art of the 'six steps of making sushi' which you can enjoy in our Nobu Bar & Terrace.

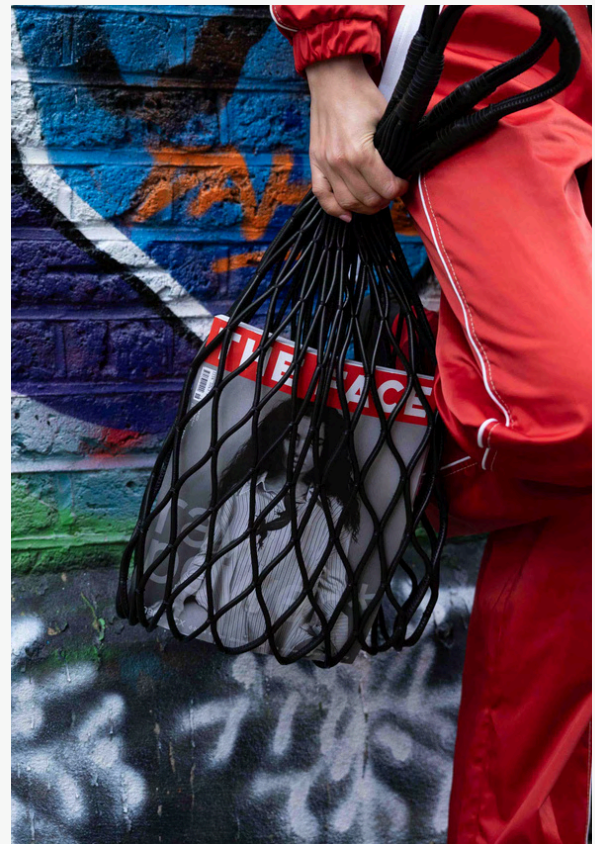

# NOBU BAR & TERRACE



Nobu Shoreditch Bar & Terrace is enriched with animated street art and offers a mix of art, music, and cultural programming.

We recently collaborated with local artist David Speed to create "Process," an art piece dedicated to Chef Nobu's 'six steps of making sushi,' celebrating 30 years of Nobu restaurants.



# MUSIC MOMENTS

IN EAST LONDON

# Experience the sounds of **East London**

Get ready to immerse yourself in the vibrant music scene of East London! With its eclectic mix of cultures and communities, East London pulsates with rhythm and melody, offering a rich tapestry of musical experiences for every taste. Whether you're into vibrating beats, soulful melodies, or rocking anthems, there's something here to get your heart racing.

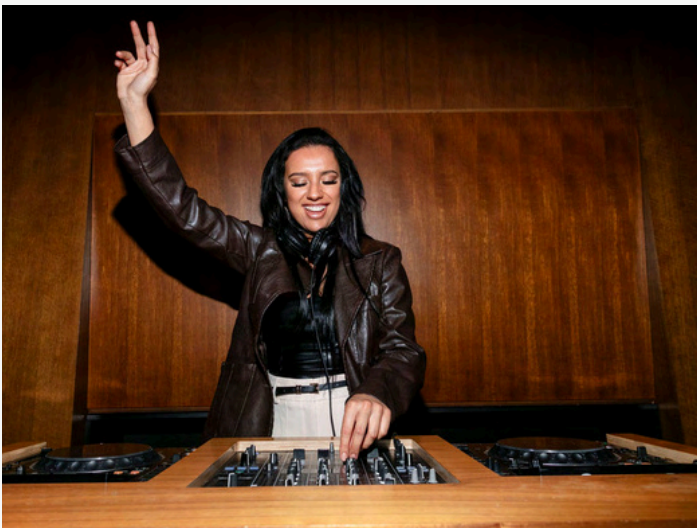

*O2 LONDON  
93 FEET EAST  
COLOUR FACTORY  
OLD BLUE LAST  
OLD STREET RECORDS*





MARK  
ETS

IN EAST LONDON

# MARKETS

## Brick Lane

Known for its vibrant markets, East offers a unique blend of food, fashion, and culture. Brick Lane Market is the place to be for vintage fashion, antiques, and global street food, reflecting the area's multicultural vibe. Columbia Road Flower Market transforms every Sunday into a flower paradise with stalls overflowing with fresh blooms, complemented by independent shops selling quirky homeware and artisanal goods.



## SPITALFIELDS

Old Spitalfields Market combines the old and new, featuring a mix of trendy boutiques, contemporary art, and an array of food stalls serving everything from gourmet burgers to artisanal pastries. These markets are not just shopping destinations but cultural experiences, showcasing the dynamic and diverse spirit of East London.



ART &  
HISTORY

IN EAST LONDON

# ART & HISTORY



Exploring art in East London, particularly in Shoreditch, offers a vibrant and eclectic journey through a dynamic cultural landscape.

Known for its creativity and innovation, Shoreditch is an open-air gallery teeming with street art from renowned artists like Banksy. The area is dotted with cutting-edge galleries such as Whitechapel Gallery, Victoria Miro Gallery, and Hoxton Gallery, which showcase contemporary and avant-garde works. Museums like the Museum of the Home and the Geffrye Museum provide fascinating insights into domestic history and interior design.



Cultural hotspots, including Boxpark Shoreditch, Rich Mix, and Shoreditch House, host a variety of art installations, live music, and creative workshops.



Monthly events like First Thursdays and biannual fairs like The Other Art Fair further enrich Shoreditch's artistic scene, making it a must-visit destination for art enthusiasts and culture seekers.



EATING  
OUT

IN EAST LONDON

# EATING OUT

## LOCAL

Eating in East London is a culinary adventure, with Shoreditch offering a particularly diverse and vibrant food scene. The iconic Beigel Shop on Brick Lane is a must-visit, famous for its mouth-watering salt beef bagels served 24/7. Brick Lane itself is renowned for its curry houses, where you can savour authentic and flavourful Indian and Bangladeshi dishes. The area is also home to bustling food markets like Spitalfields Market and Broadway Market, where you can sample an array of street food from around the world.



## STREET FOOD



Shoreditch's restaurants range from trendy eateries to traditional pubs, offering everything from gourmet burgers and wood-fired pizzas to vegan delights and modern British cuisine. This exciting mix of food options reflects the area's rich cultural diversity and dynamic culinary landscape.

*BOROUGH MARKET  
SOUTHBANK FOOD MARKET  
SPITALFIELD'S MARKET  
BROADWAY MARKET  
BRICK LANE  
TRUMAN BREWERY*

PLAN YOUR  
**EAST LONDON**  
CITY BREAK

Our concierge team prides itself on crafting bespoke itineraries tailored to each guest's unique preferences and interests. Whether it's a passion for music, a love of culinary exploration, a fascination with culture, or a thirst for history, we curate experiences that resonate with every aspect of our guests' desires. From arranging exclusive tours of local landmarks to recommending hidden gem eateries that cater to their palate, every detail is planned to ensure a truly unforgettable stay with us.



**NOBU HOTEL**  
LONDON SHOREDITCH